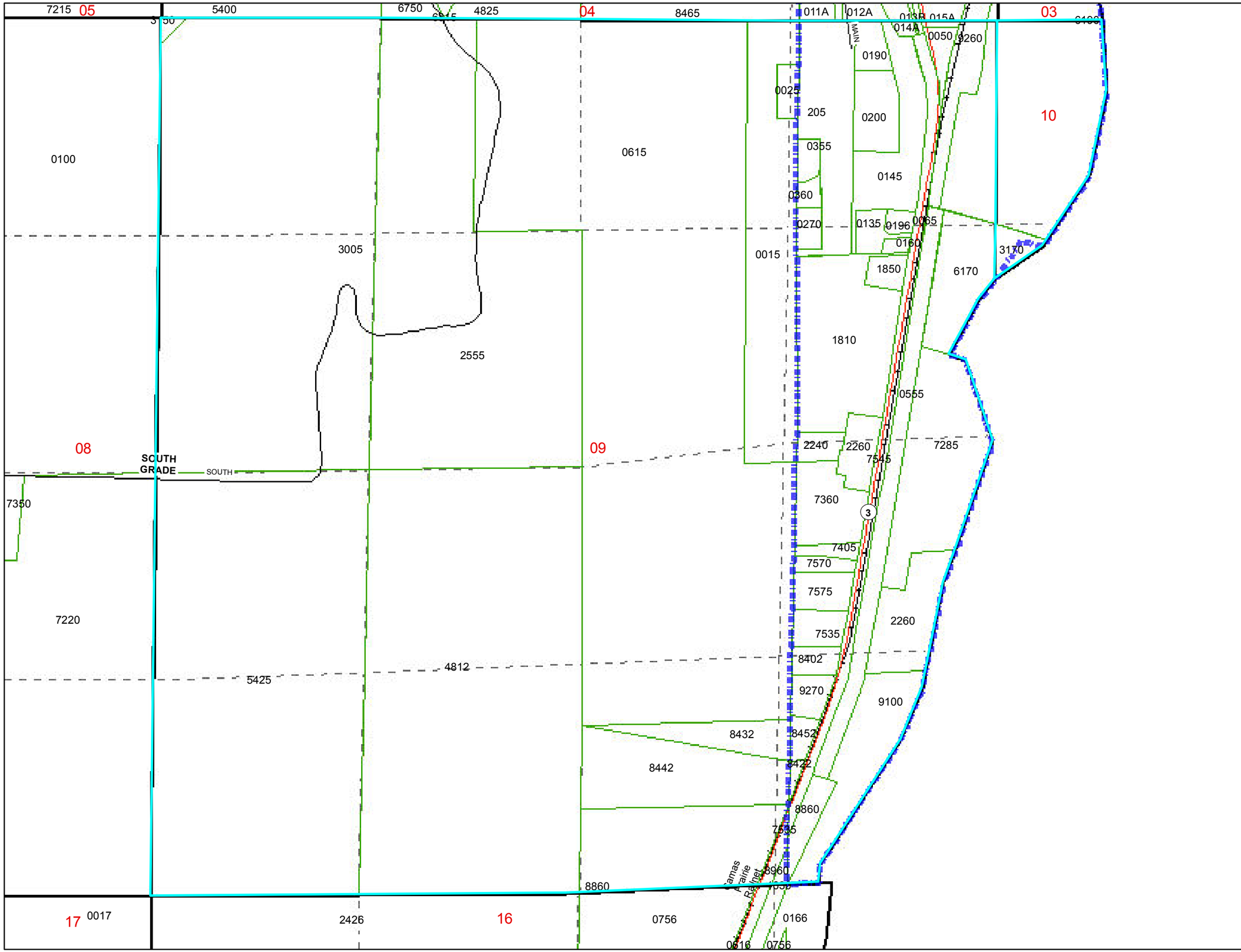

LATAH COUNTY ASSESSOR OFFICIAL PLAT RECORD (Rural Section Land)

T 37N R03W

SECTION

9, 10

LOCATION

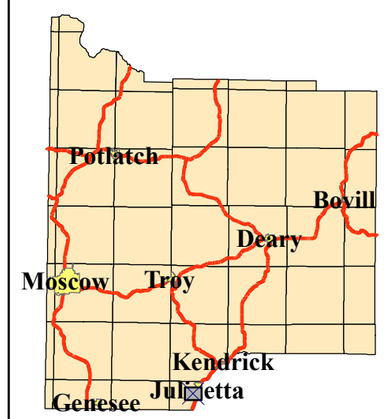

LEGEND

Legend

- Subdivisions
- Sections
- Parcels
- Sixteenlines

Roads

- CITY
- COUNTY
- FEDERAL HIGHWAY
- PRIVATE ROAD
- STATE HIGHWAY
- Railroads

© Latah County Official Plat Record.

These maps are provided by The Latah County Assessor.
Due to the variability of sources used Latah County makes no claims or warranties regarding the data contained herein.

SCALE	SHEET NUMBER
1 in = 542 ft	D64
PLOT DATE	
May 2013	

FILE NAME

mapbook_detail.mxd

Debbie Jacobs, Cartographer